hollis morgan

Westfield, 44 Nunney Road, Frome, Somerset, BA11 4LE

Auction Guide Price +++ £725,000

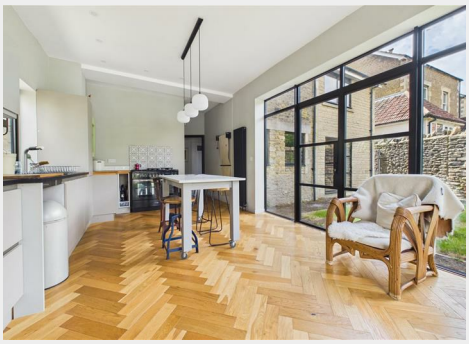

- FOR SALE BY ONLINE AUCTION
- WEDNESDAY 21ST OCTOBER 2026
- VIRTUAL TOUR NOW ONLINE
- VIEWINGS – REFER TO DETAILS
- LEGAL PACK COMPLETE
- OCTOBER LIVE ONLINE AUCTION
- FREEHOLD RENOVATED FAMILY HOME
- REDUCED FOR AUCTION - WAS £1.15M
- 6 BED HOUSE + 1 BED ANNEXE
- EXTENDED 8 WEEK COMPLETION

Hollis Morgan – OCTOBER LIVE ONLINE AUCTION – A Freehold RENOVATED PERIOD FAMILY HOME (2450 Sq Ft) with ANNEXE now with REDUCED PRICE for auction | Originally £1.15m

Westfield, 44 Nunney Road, Frome, Somerset, BA11 4LE

Accommodation

FOR SALE BY LIVE ONLINE AUCTION
ADDRESS | 44 Nunney Road, Frome, Somerset BA11 4LE | Freehold
Renovated Family Home with Reduced Price | Hollis Morgan Live Online Land & Property Auctions

Lot Number TBC

The Live Online Auction is on Wednesday 21st October 2026 @ 12:00 Noon
Registration Deadline is on Friday 16th October 2026 @ 16:00

The Auction will be streamed LIVE ONLINE via the Hollis Morgan website & you can choose to bid by telephone, proxy or via your computer. Registration is a simple online process – please visit the Hollis Morgan auction website and click "REGISTER TO BID"

Floor plan

EPC Chart

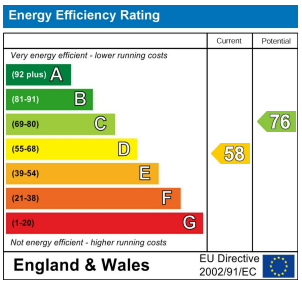

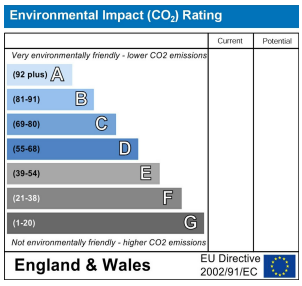

hollis morgan

9 Waterloo Street
Clifton
Bristol
BS8 4BT
Tel: 0117 973 6565
Email: post@hollismorgan.co.uk
www.hollismorgan.co.uk

Hollis Morgan Property Limited, registered in England, registered 7275716.
Registered address, 5 Upper Belgrave Road, Clifton, Bristol BS8 2XQ

Auction Property Details Disclaimer

Hollis Morgan endeavour to make our sales details clear, accurate and reliable in line with the Consumer Protection from Unfair Trading Regulations 2008 but they should not be relied on as statements or representations of fact. Please refer to our website for further details.